

NOVEMBER 2011

STRICTLY PRIVATE & CONFIDENTIAL

# Brand portfolio

---

ZORBA HOLDINGS INTERNATIONAL LTD

Shape the way you look

ZORBA HOLDINGS INTERNATIONAL LTD

## ABOUT US

This is an exciting time for Zorba Holdings International and one the most significant milestones in our history. Over the years we have been working towards a shared global vision for our company, one that will create bigger and better opportunities for us and our customers.

We have made unprecedented investments in key people, essential markets, and business systems, including online retail solutions and asset management.

Our unparalleled commitment to quality, innovation, scientific research and development, has positioned us as the world market leaders in innovative and cutting edge cosmetic textiles.



# OUR TECHNOLOGIES

## Silver ions

Our shapewear incorporates Meryl® Skinlife, a revolutionary anti bacterial fiber with silver ions that maintains the skins natural bacteriological balance. It prevents the development of new bacteria regardless of physical activity level, thus reducing the risk of allergies and odour whilst leaving you feeling fresh and comfortable.

It is incorporated into the clothing by integrating silver nano particles into the polymer from which yarns are made.

### ADVANTAGE - Bacteriostatic

Meryl® Skinlife is not bactericide: it does not decrease the bacteria level lower than the normal skin level.

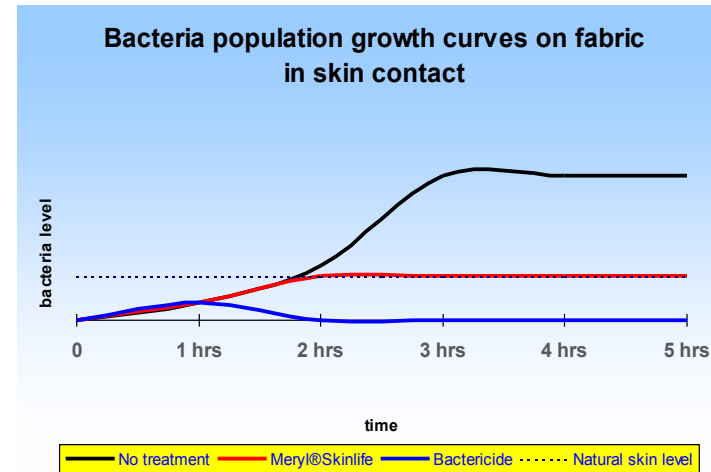

### ADVANTAGE - Permanent Effect

The bacteriostatic agent present in Meryl® Skinlife has a low release and a strong linkage into the polymer matrix. These characteristics permit a long activity life and washing resistance.

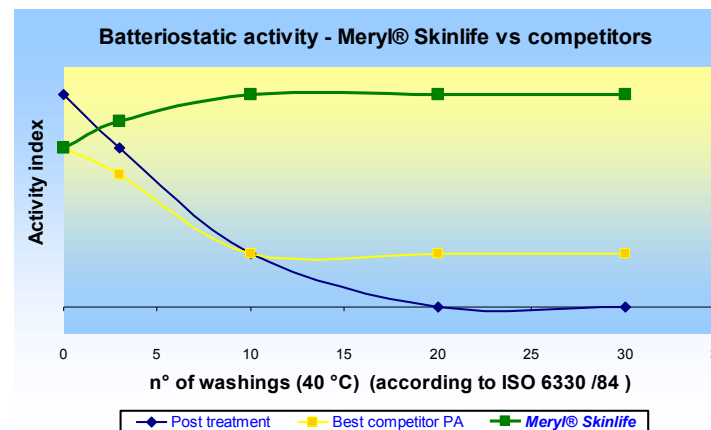

# OUR TECHNOLOGIES

## 3D Body Sculpting fabric

Our revolutionary patented 3D Wave Weave Body Sculpting fabric is created using the most advanced knit technology in the world.

Knitted to feel like a second skin the fabric has a unique six way stretch capability which works with the natural movements of the body.

Our 3D body sculpting fabric is clinically proven by independent laboratory trials to reduce cellulite and fatty deposits and create a firmer, smoother contour when worn consecutively for 8 hours a day for 21 days.

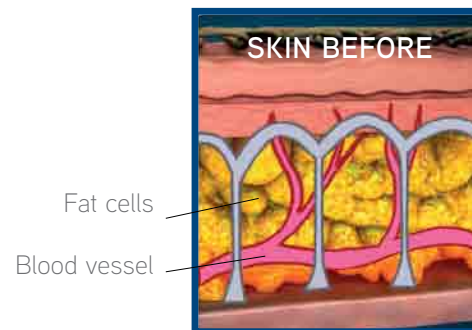

3D Body  
Sculpting  
fabric

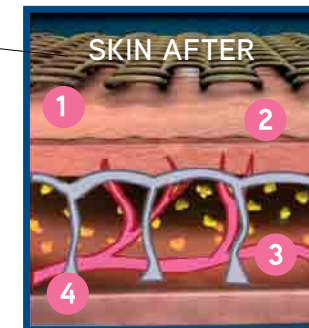

- 1 The patented 3D knit wave weave fabric exerts a micro massage onto the skin as you move, luxuriously massaging the subcutaneous layer of the skin where stagnant liquids are retained.
- 2 Fat cells and retained fluids are pushed together through this comfortable compression promoting micro circulation of the blood.
- 3 The toxins, retained fluids and fatty deposits are broken down, facilitating the drainage of these stagnant liquids through the liver ready to be expelled from the body.
- 4 The liquid is transported to the liver and kidneys and excreted.

# OUR TECHNOLOGIES

## Microcapsules

The innovative technology used by Peachy Pink allows the active natural ingredient extracts (caffeine and green tea) to preserve their natural properties and slowly release their active ingredients over time.

The active ingredients will last for at least 20 washes before the effective properties of the microcapsules start to diminish. The garments will still have the micro massaging anti-cellulite effect for the lifetime of the garment. The controlled progressive release increases with the duration of exposure whilst maintaining the properties of the active agents.

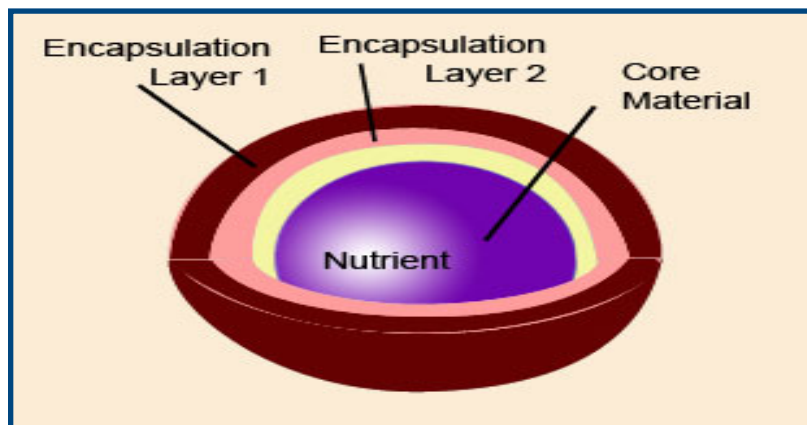



# OUR TECHNOLOGIES

## Precision zoning

Precision Zoning Technology™ is incorporated into products that require precise zoned compression to perfectly shape, lift and sculpt your body to give you that perfect hourglass figure.

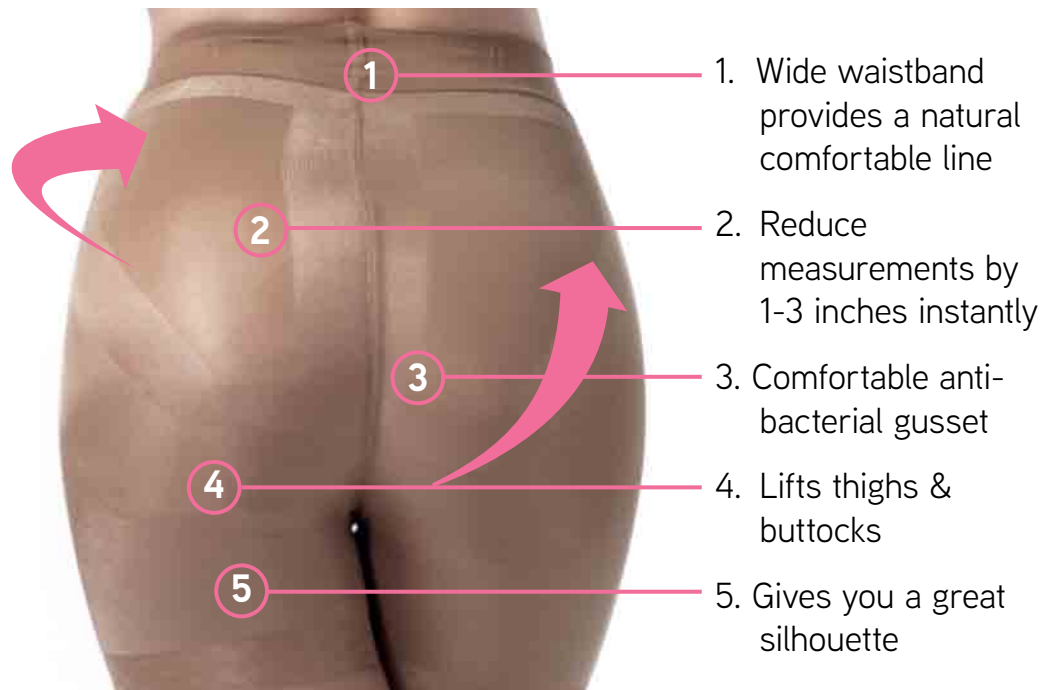

# OUR TECHNOLOGIES

## Muscular Mechanics Technology

Our Muscular Mechanics Technology™ (MMT™) has been developed in Britain in conjunction with some of the world's best athletic sportswear engineers and physiotherapists.

Products incorporating the MMT™ are designed to be worn everyday to help improve posture, increase blood circulation and help reduce the risk of injuries during sport.

- Targeted precision compression supports and visibly streamlines and defines the body
- Athletic construction allows for maximum movement and maximum comfort
- Instantly improves posture by gently pulling back the shoulders
- Supports your body from the core giving a firmer stronger appearance
- Enhances circulation in the body



Products incorporating our MMT™ are Great for improving sports performance via core stability and enhanced circulation, for the office as an undershirt for posture correction and support or just regular daily wear to look instantly lean and toned.

# OUR TECHNOLOGIES

## Breathbetter

**Breathbetter™** fabric is engineered with zoned breathable panels to keep the back, under arms and chest cool.

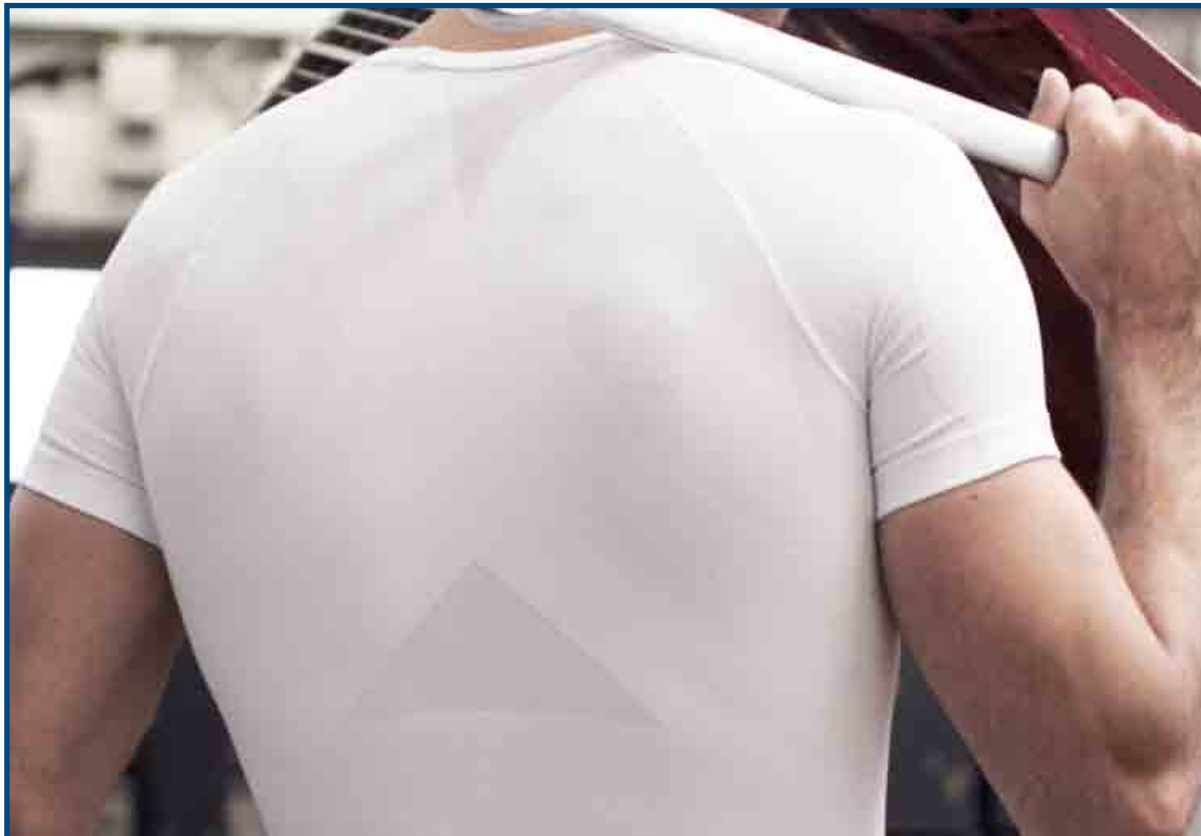
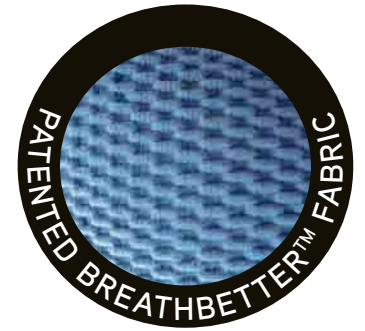



## OUR BRANDS

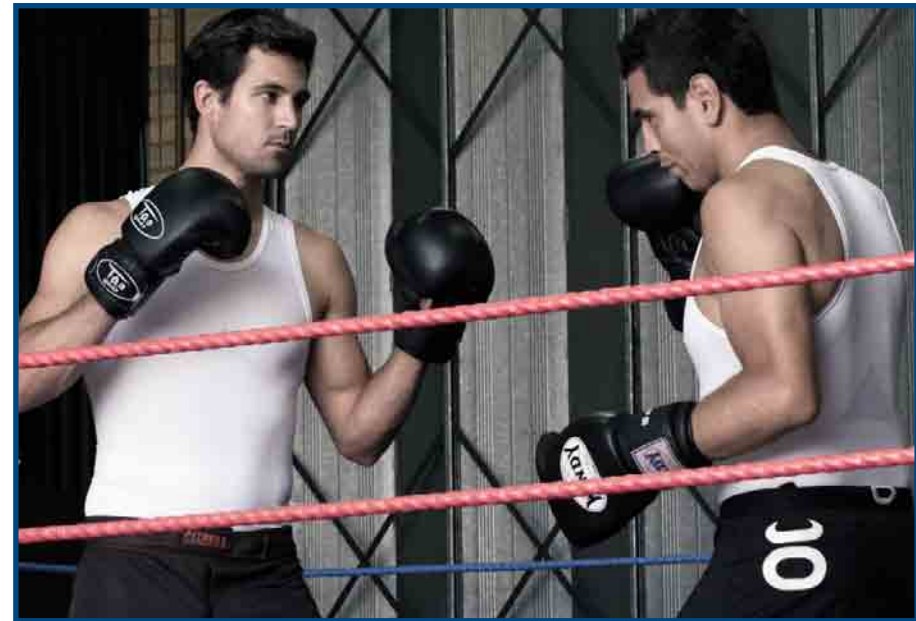

Peachy Pink a women's body shaping and sports brand.

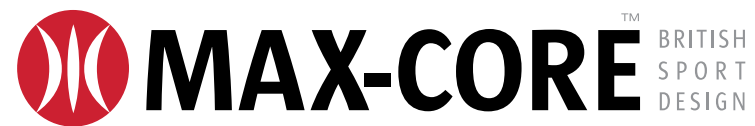

Max-Core a mens British sports brand.

## PEACHY PINK COLLECTIONS



**PEACHYPINK**  
LONDON

ANTI CELLULITE

Peachy Pink Anti-Cellulite, the only shapewear clinically proven to reduce cellulite in just 21 days.



**PEACHYPINK**  
LONDON

CURVE

Peachy Pink Curve, shaping and toning shapewear designed to sculpt and moisturize the body.



**PEACHYPINK**  
LONDON

GOLD

Peachy Pink Gold, the only skin refining and anti-aging shapewear in the World.

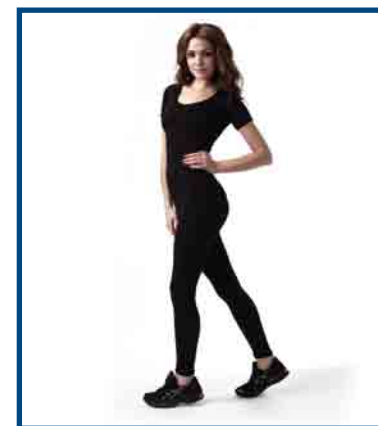

**PEACHYPINK**  
LONDON

ACTIVE

Peachy Pink Active, the only sportswear clinically proven to sculpt and shape the body.





## WELCOME TO THE WORLD OF **PEACHY PINK** ANTI-CELLULITE/ SLIMMING

THE ONLY SHAPEWEAR ON THE MARKET  
CLINICALLY PROVEN TO REDUCE CELLULITE AND  
INCHES IN JUST 21 DAYS



### BENEFITS

- ✓ Slimming
- ✓ Toning
- ✓ Body sculpting
- ✓ Anti-cellulite
- ✓ Moisturising

# PEACHY PINK ANTI-CELLULITE/SLIMMING

## Introduction

Peachy Pink Anti-Cellulite is clinically proven by independent trials to reduce cellulite and fatty deposits and create a firmer and smoother contour when worn consecutively for 8 hrs a day for 21 days.

Our Anti cellulite/Slimming Range works with the natural movements of the body. The Patented 3D body sculpting fabric exerts a gentle micro massage. Whilst releasing the active microcapsules – green tea to detoxify and caffeine for toning the skin (Anti-cellulite bottoms only).

Our Anti-cellulite shapewear incorporates Meryl Skinlife™, a revolutionary antibacterial fiber with Silver Ions that prevents the build-up of bacteria and odour leaving you feeling fresh and comfortable all day long. It's the perfect choice for work outs, hot humid weather or just normal daily wear.



## PEACHY PINK ANTI-CELLULITE/SLIMMING



The microencapsulation process allows caffeine and green tea (active ingredients) to preserve their natural properties and release over time. Caffeine is used for its toning properties and green tea for its ability to help detoxify.



Our shapewear incorporates Meryl Skinlife™, a revolutionary anti bacterial fiber with Silver Ions that prevent the build up of bacteria and odour leaving you feeling fresh and comfortable. It's the perfect choice for hot humid weather or just normal daily wear.



Our slimming shapewear works with the natural movements of the body. The patented 3D wave weave sculpting fabric exerts a gentle micro-massage onto the skin whilst releasing the active microcapsules. Peachy Pink is clinically proven by independent laboratory trials to reduce cellulite and fatty deposits and create a firmer and smoother contour when worn consecutively for 8 hours a day for 21 days.





# PEACHY PINK ANTI-CELLULITE/SLIMMING

## Clinical data

Extensive clinical tests have been conducted by independent testing laboratories and medical research universities on our patented 3D Body Sculpting fabric by some of the world's foremost medical professionals using the very latest in scientific technology.

The results from the laboratories discovered that not only did the 3D Body Sculpting fabric help to reduce cellulite but also to reduce body measurements.

We are the only anti-cellulite shapewear brand in the world to have had our clinical results published in a peer reviewed medical journal.



# PEACHY PINK ANTI-CELLULITE/SLIMMING

## Clinical results

- A significant slimming effect is clearly demonstrated with a reduction of 7.64 cm's in circumference measured in just 21 days (thighs/waist/abdomen)
- All subjects treated showed a reduction in circumference measurements of either the thigh, waist or abdomen based on cm measurements
- 34% reduction in Visceral and subcutaneous fat area (root cause of cellulite/orange peel stored in the subcutaneous layer of the skin) reduction from 7.748m<sup>2</sup> to 5.153m<sup>2</sup>
- 11.5% reduction in total fat area decreased by from 60.169m<sup>2</sup> to 53.275m<sup>2</sup>
- 77% of subjects were impressed by the quality, fit and comfort level whilst wearing the pants.
- 86% of tested subjects reported beneficial effects whilst wearing the pants with reference to cellulite reduction and cm loss around the waist, thighs and abdomen.
- 64% of tested subjects reported smoother and softer skin
- 67% of tested subjects reported to now being in favour of the concept of slimming and anti-cellulite pants
- 2.43 cm's average circumference loss on treated subjects



# PEACHY PINK ANTI-CELLULITE/SLIMMING

## Cinical results

### Before

Total fat area 7.748m<sup>2</sup>

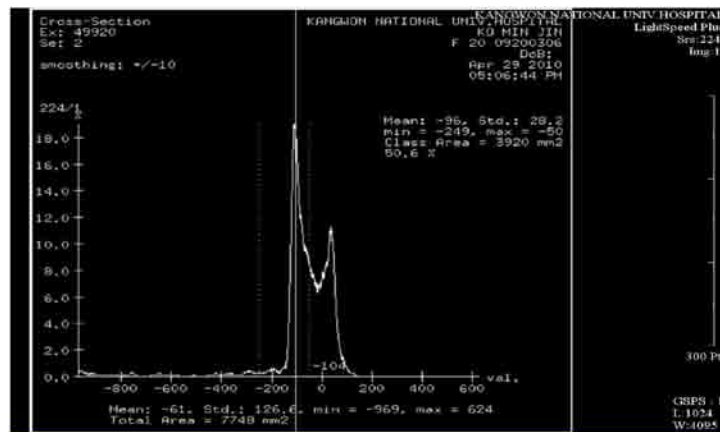

### After

After 21 days of wearing peachy pink's  
anti cellulite high waisted pants  
Total fat area 5.153m<sup>2</sup>

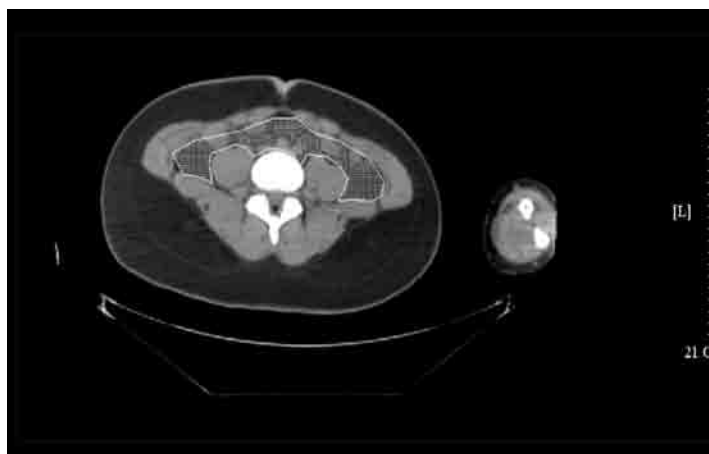
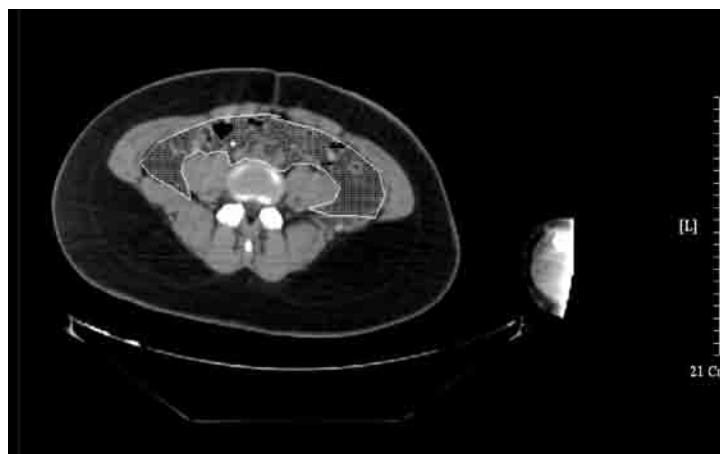
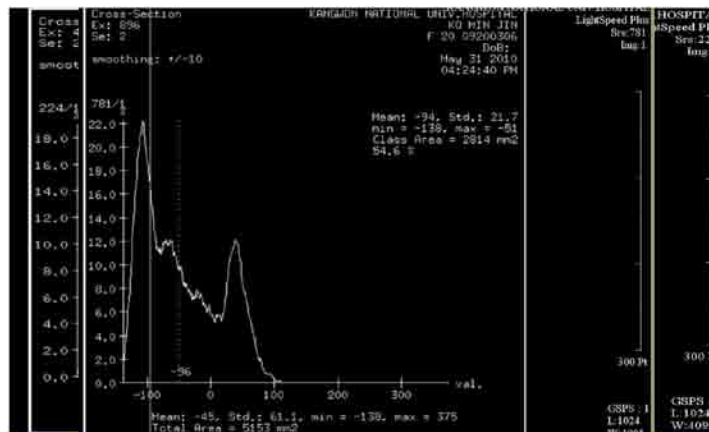

The above images are from a CT scan from one of our trials at a medical university. As the CT Scan image demonstrates there is a 34% reduction in Visceral and Subcutaneous fat area (root cause of cellulite /orange peel stored in the subcutaneous layer of the skin) reduction from 7.748m<sup>2</sup> to 5.153m<sup>2</sup> in just 21 days after wearing Peachy Pink High Waisted pants.

# PEACHY PINK ANTI-CELLULITE/SLIMMING

## Cinical results

Before

Total fat area 60.169m<sup>2</sup>

After

After 21 days of wearing peachy pink's  
anti cellulite high waisted pants

Total fat area 53.275m<sup>2</sup>

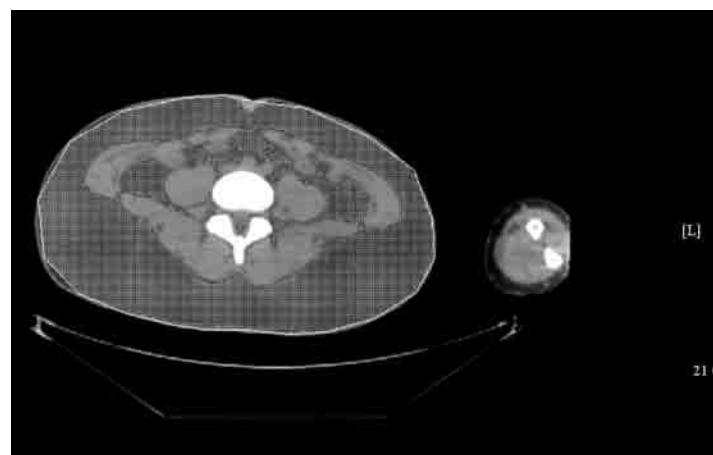
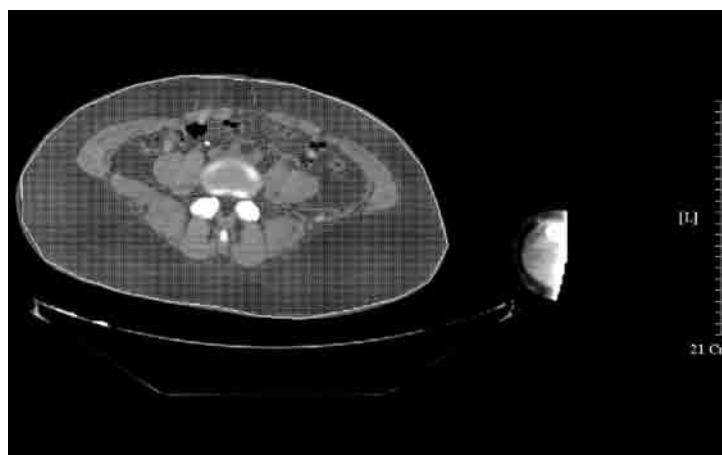
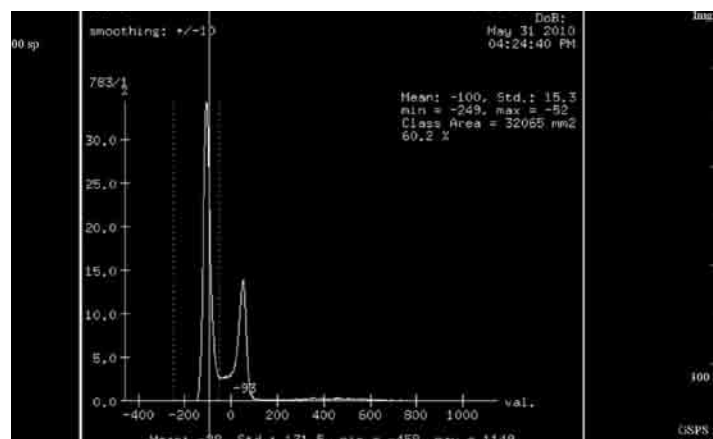
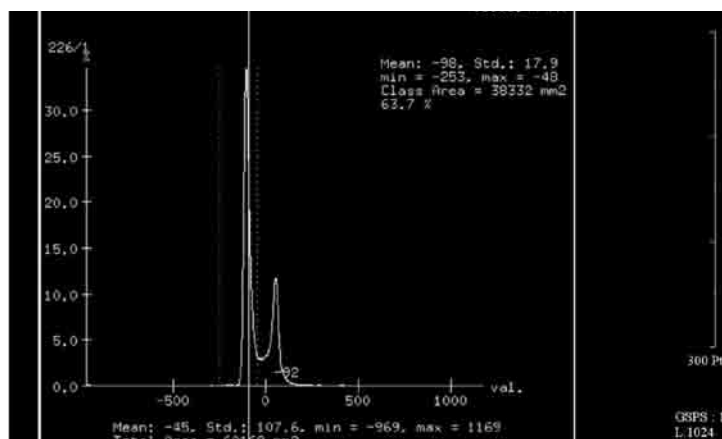

As demonstrated by the graphs and charts an 11.5% reduction in the total fat area was observed decreasing from 60.169m<sup>2</sup> to 53.275m<sup>2</sup>

## PEACHY PINK ANTI-CELLULITE/SLIMMING



WAIST CINCHER  
SLWC22



HIGH WAISTED PANTS  
SLSHW22



SHORT PANTS  
SLSSP22



PANTS  
SLSPT22



CAPRI LEGGINGS  
SLSCL22





## PEACHY PINK ANTI-CELLULITE/SLIMMING



TIGHTS  
SLSRT22



LEGGINGS  
SLSLG22



BUST ENHANCING TOP  
SLSBT22



ALL-IN-ONE BODY  
SLTWB22



WAIST CINCH VEST  
SLSWV22



# PEACHY PINK ANTI-CELLULITE/SLIMMING

## Pack examples - tops



# PEACHY PINK ANTI-CELLULITE/SLIMMING

## Pack examples - tops continued



# PEACHY PINK ANTI-CELLULITE/SLIMMING

## Pack examples - bottoms





# PEACHY PINK ANTI-CELLULITE/SLIMMING

## Pack examples - bottoms continued

**PEACHYPINK LONDON**

ANTI-CELLULITE

SHAPE THE WAY YOU LOOK

-5.5cm Hips  
-3.1cm Thighs

21 DAY

ANTI-CELLULITE SHAPEWEAR HIGH WAISTED PANTS

BODY SCULPTING  
SHAPING & LIFTING  
MOISTURISING  
TONING  
SLIMMING

**PEACHYPINK LONDON**

ANTI-CELLULITE

SHAPE THE WAY YOU LOOK

-5.5cm Hips  
-3.1cm Thighs

21 DAY

ANTI-CELLULITE SHAPEWEAR TIGHTS

BODY SCULPTING  
SHAPING & LIFTING  
MOISTURISING  
TONING  
SLIMMING

**PEACHYPINK LONDON**

ANTI-CELLULITE

SHAPE THE WAY YOU LOOK

-5.5cm Hips  
-3.1cm Thighs

21 DAY

ANTI-CELLULITE SHAPEWEAR SHORTS

BODY SCULPTING  
SHAPING & LIFTING  
MOISTURISING  
TONING  
SLIMMING

**PEACHYPINK LONDON**

ANTI-CELLULITE SHAPEWEAR HIGH WAISTED PANTS

1. Wide waistband provides a natural comfortable line.  
2. Reduce measurements by 1.3 inches instantly.  
3. Contourable anti-bacterial gusset.  
4. Lifts thighs & buttocks.  
5. Gives you a great silhouette.

Our shapewear high waisted pants incorporate **Meryl Skintite**, a revolutionary anti-bacterial fiber with **Silver Ions** that prevents the buildup of bacteria and odor leaving you feeling fresh and comfortable. It's the perfect choice for workouts, hot humid weather or just normal daily wear.

The microencapsulation process allows **caffeine** and **green tea** (active ingredients) to preserve their natural properties and release over time. Caffeine is used for its toning properties and green tea for its ability to help detoxify.

Our slimming shapewear high waisted pants work with the natural movements of the body. The patented 3D wave weave sculpting fabric exerts a gentle massaging motion into the skin whilst releasing the active microcapsules. Peachy Pink is clinically proven by independent laboratory trials to reduce cellulite and fatty deposits and create a firmer and smoother contour when worn consecutively for 8 hours a day for 21 days.

The active ingredients last for a minimum of 21 washes. The patented 3D wave weave knit will continue working for the lifetime of the product.

1. The body sculpting fabric massages the subcutaneous layer of the skin where sagging fatty acids are released.  
2. Fat cells and retained fluids are gradually compressed together promoting micro circulation of the blood.  
3. Fibrous strains, retained fluids and fatty deposits are decomposed, ready to be expelled from the body.  
4. The results are transported through the lymph and excreted.

SIZE	Waist	Hips	Length
S	24-26	30-32	30-32
M	28-30	34-36	34-36
L	32-34	38-40	38-40
XL	36-38	42-44	42-44

BEFORE AFTER

5 600115 164063





## WELCOME TO THE WORLD OF PEACHY PINK **CURVES**

SHAPING & TONING SHAPEWEAR DESIGNED  
TO SCULPT AND MOISTURISE

### BENEFITS

- ✓ Slimming
- ✓ Toning
- ✓ Body sculpting
- ✓ Lifting



# PEACHY PINK CURVES

## Introduction

CURVES by Peachy Pink is engineered with precise zoned compression to perfectly shape, lift and sculpt your body to give you the perfect hourglass figure. All of the Curves collection incorporates a revolutionary anti bacterial fiber with Silver Ions that prevents the build up of bacteria and odour leaving you feeling cool, fresh and comfortable all day long.

## When to wear CURVES

- Ideal in any weather
- For the office
- For normal daily wear
- For a night out



Garments are engineered with precise zoned compression to perfectly shape, lift and sculpt your body to give you the perfect hourglass figure.

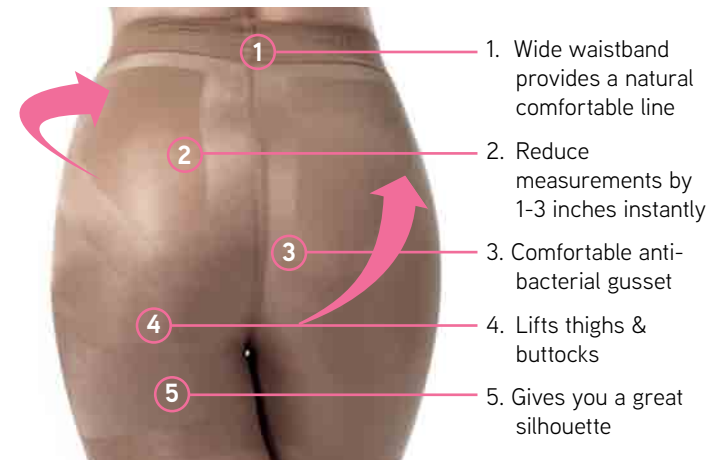

Our shapewear incorporates Meryl Skinlife™, a revolutionary anti bacterial fiber with Silver Ions that prevent the build up of bacteria and odour leaving you feeling fresh and comfortable. It's the perfect choice for hot humid weather or just normal daily wear.

## PEACHY PINK CURVES



HIGH WAISTED PANTS  
ACSHWP22



PANTS  
ACSHPT22



TIGHTS  
ACSTCP22



SHORTS  
ACSHST22



# PEACHY PINK CURVES

## Pack examples

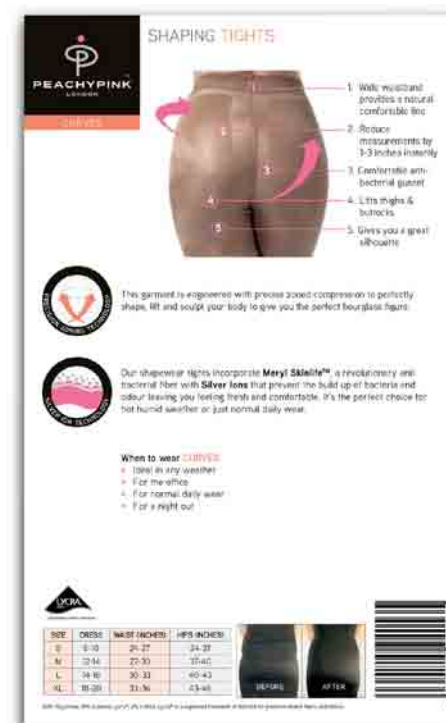

# PEACHY PINK CURVES

## Pack examples

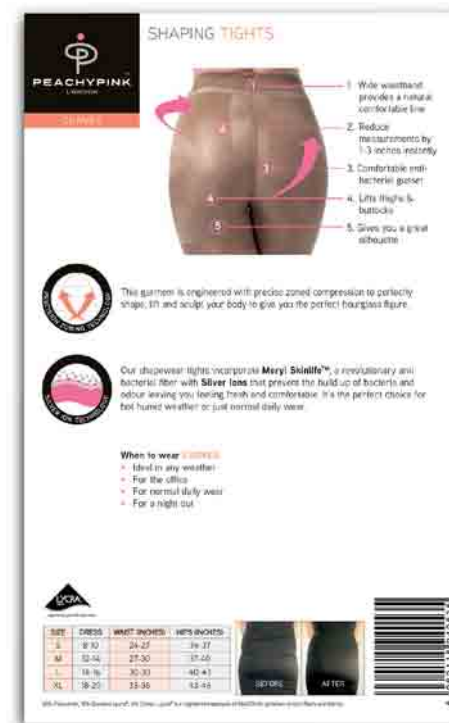





WELCOME TO THE WORLD OF

# PEACHY PINK ACTIVE

THE ONLY SPORTSWEAR CLINICALLY PROVEN TO  
SHAPE AND SLIM THE BODY

## BENEFITS



- ✓ Slimming
- ✓ Shaping
- ✓ Body sculpting
- ✓ Anti-cellulite
- ✓ Improves posture
- ✓ Improves circulation

# PEACHY PINK ACTIVE

## Introduction

Peachy Pink is designed to be worn everyday for support, to help improve posture, increase blood circulation and help reduce the risk of injuries during sport, whilst the antibacterial Silver Ion technology leaves you feeling comfortable, dry and fresh throughout the day whilst neutralising odours.

Peachy Pink Active has been designed and developed in Britain in conjunction with some of the world's best sportswear engineers and physiotherapists; Peachy Pink Active is designed to feel like a second skin.



## Benefits

- Targeted Precision compression which visibly streamlines and defines the body
- Athletic construction to allow maximum movement and maximum comfort
- Supports your body from the core giving a firmer stronger appearance
- Increases circulation in the body
- Products incorporating the MMT™ Technology Instantly improves posture by pulling back shoulders gently
- Products with the 3D body sculpting fabric exert a micro massage onto the subcutaneous layer of the skin as you move helping to expel toxins, retained fluids and fatty deposits from the body
- Cooling construction allows for maximum movement and maximum comfort.

## When to wear ACTIVE

- Ideal in any weather
- For the office as an undershirt
- For sports
- At the gym
- Casual wear

## PEACHY PINK ACTIVE



Our shapewear incorporate Meryl Skinlife™, a revolutionary anti bacterial fiber with Silver Ions that prevents the buildup of bacteria and odour leaving you feeling fresh and comfortable. It's the perfect choice for workouts, hot humid weather or just normal daily wear.



Peachy Pink's Muscular Mechanics Technology™ is designed to be worn everyday to help improve posture, increase blood circulation and help reduce the risk of injuries during sport, whilst the antibacterial silver ion technology leaves you feeling comfortable and dry throughout the day whilst neutralising odours.



**Breathbetter™** fabric is engineered with zoned breathable panels to keep the back, under arms and chest cool.



- Targeted precision compression, which visibly streamlines and defines the body
- The body sculpting fabric exerts a micro massage onto the subcutaneous layer of the skin as you move helping to expel toxins, retained fluids and fatty deposits from the body
- Cooling construction allows for maximum movement and maximum comfort
- Improves circulation in the body

## PEACHY PINK ACTIVE



POSTURE CONTROL T-SHIRT  
ACPCLT22



T-SHIRT  
ACTST22



SLEEVELESS T-SHIRT  
ACLDST22



SPORTS LEGGINGS  
ACSPLG22



SPORTS CAPRI LEGGINGS  
ACSPCL22



Peachy Pink Anti-cellulite/Slimming

Peachy Pink Curves

Peachy Pink Active

Peachy Pink Gold

Max-core

# PEACHY PINK ACTIVE

## Pack examples - bottoms



Peachy Pink Anti-cellulite/Slimming

Peachy Pink Curves

Peachy Pink Active

Peachy Pink Gold

Max-core

# PEACHY PINK ACTIVE

## Pack examples - tops

**PEACHYPINK LONDON**

ACTIVE

Muscular Mechanics Technology

-5.5cm Waist

**ACTIVE WEAR**  
POSTURE CONTROL T-SHIRT  
SHAPE THE WAY YOU LOOK

- IMPROVES POSTURE
- CONTROLS TEMPERATURE
- VISIBLY STREAMLINES THE BODY
- IMPROVES SPORTS PERFORMANCE

**PEACHYPINK LONDON**

ACTIVE

Muscular Mechanics Technology

-5.5cm Waist

**ACTIVE WEAR**  
SLEEVELESS T-SHIRT  
SHAPE THE WAY YOU LOOK

- CONTROLS TEMPERATURE
- VISIBLY STREAMLINES THE BODY
- IMPROVES SPORTS PERFORMANCE
- BODY SCULPTING

**PEACHYPINK LONDON**

ACTIVE

Muscular Mechanics Technology

-5.5cm Waist

**ACTIVE WEAR**  
T-SHIRT  
SHAPE THE WAY YOU LOOK

- CONTROLS TEMPERATURE
- VISIBLY STREAMLINES THE BODY
- IMPROVES SPORTS PERFORMANCE
- BODY SCULPTING

**PEACHYPINK LONDON**

ACTIVE POSTURE CONTROL T-SHIRT

Look your best - instantly lean and toned.  
Feel your best - cool, antibacterial, posture support, exercise and moisture.  
Play your best - sports, great for working out.

Peachy Pink's Muscular Mechanics Technology™ is designed to be worn everyday to help improve posture, increase blood circulation and help reduce the risk of injuries during sport, whilst the antibacterial silver ion technology leaves you feeling comfortable and dry throughout the day while neutralising odours.

Developed and designed in Britain in conjunction with athletic sports wear engineers and physiotherapists, Peachy Pink Active T-shirts are designed to feel like a second skin.

**Muscular Mechanics Technology**

- Targeted precision compression, which visibly streamlines and defines the body
- Cooling construction to allow maximum movement and maximum comfort
- Supports your body from the inside giving a firmer stronger appearance
- Enhances circulation in the body

**Breathbetter™** fabric is engineered with panel breathable panels to keep the back, under arms and chest cool.

**Antibacterial Silver Ion** technology neutralises and eliminates odours to ensure you are comfortable and dry.

**When to wear Peachy Pink ACTIVE**

- Ideal in any weather
- For the office as an underlayer
- For sports
- At the gym

UK SIZE	8-10	12-14	16-18	20-22
European size	Small	Medium	Large	XL/XXL
Bust (inches)	32-34	34-36	36-42	42-44
Waist (inches)	25-27	28-30	30-35	36-40

©199 Peachy Pink Ltd. London, UK. Peachy Pink is a registered trademark of PEACHY PINK LIMITED. All rights reserved.





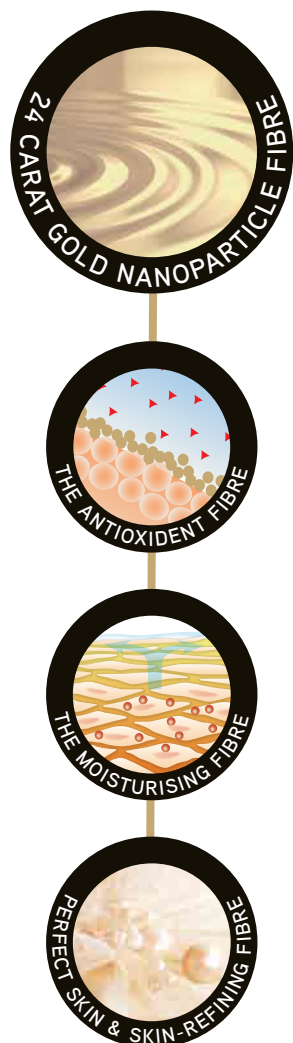

## WELCOME TO THE WORLD OF PEACHY PINK GOLD

THE WORLD'S FIRST ANTI-AGING AND SKIN  
REFINING SHAPEWEAR

Peachy Pink Gold is a unique luxury  
range of shapewear made from a fibre  
containing pure 24 carat gold  
nanoparticles.



### BENEFITS

- ✓ Slimming
- ✓ Toning
- ✓ Hydrating
- ✓ Shaping
- ✓ Skin refining
- ✓ Anti-aging
- ✓ Anti-oxidant
- ✓ Body sculpting

# PEACHY PINK GOLD

## Introduction

We are proud to present to you the finest, most luxurious shape wear in the world, a brand new generation in derma wear.

Our new range of Peachy Gold shape wear is made under exclusive licence from Nylgold, a fiber created using the most advanced technology in the world, the beginning of a new era in cosmetic textiles: the era of derma wear featuring conjugated pure 24 carat gold nano structures.



## PEACHY PINK GOLD

Nanotechnology is the science that allows us to control matter at atomic and molecular scale. After years of advanced research, a unique material based on this cutting-edge technology has been created: **NYG nanosystem**.

Hyaluronic Acid (HA) molecules are bound to 24 carat Gold Nanoparticles in an innovative way to generate NYG, a nanosystem with revolutionary biological properties.

HA molecules are directly mounted on the surface of a Gold Nanoparticle, forming a novel nano-structure composed by a Gold core and a HA shell. Every single Gold Nanoparticle carries thousands of HA molecules.

NYG nanomaterial is integrated in nylon fibers using a completely new process, making possible a new generation of textile fibers with dermatological properties: **Peachy Gold**.

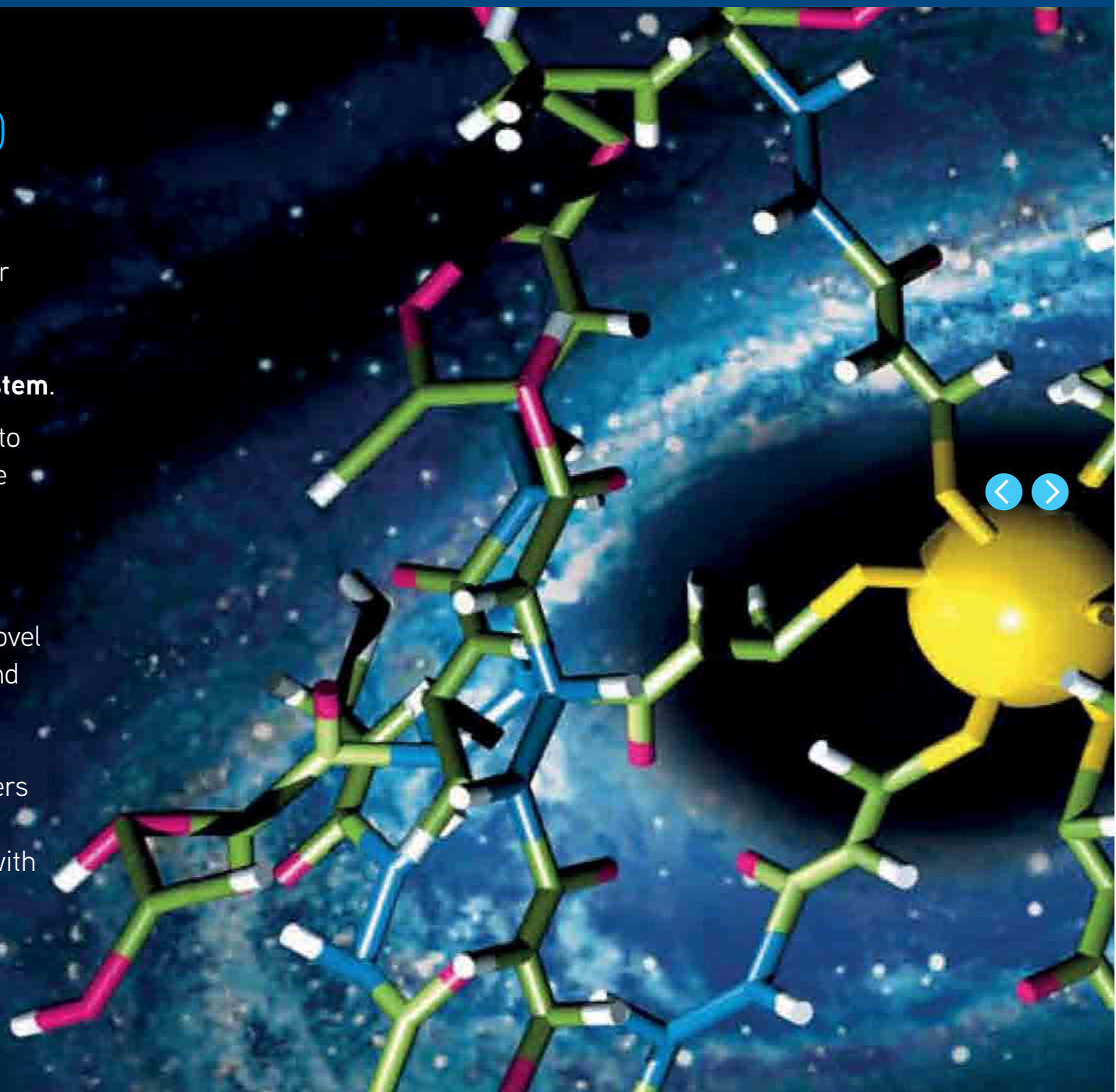

# PEACHY PINK GOLD

The Anti-oxidant effect is conducted by the NYG Nanoparticles when are located inside the textile fiber. Gold Nanoparticles conjugated to HA protect the skin against free radicals present in atmosphere, which are responsible of skin aging. This effect has been tested with DPPH technique, the most accepted test in cosmetics to evaluate antioxidant effect, applied directly to Peachy Gold fiber.

Results show an increase of antioxidant effect of Peachy Gold (PPG) comparing with common fibers (CF). Antioxidant levels of Peachy Gold are even close to positive control used in the experiment (Vitamine C = 100).

PEACHY GOLD, THE ANTI-OXIDANT FIBER

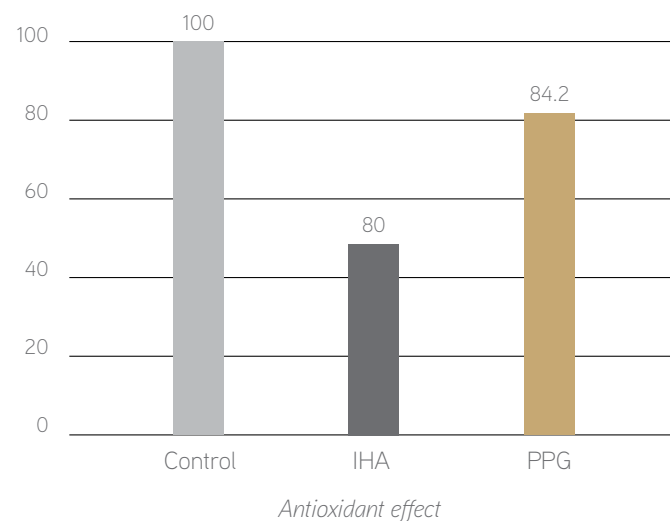

## PEACHY PINK GOLD

Once the textile fiber Peachy Gold is in contact with the skin, NYG Nanoparticles leave the fiber and are delivered into the skin. Therefore Peachy Gold is an efficient topical delivery system that releases the HA conjugated to Gold Nanoparticles directly to the skin. Release behaviour has been evaluated using ICP-M technique (Metal Analysis Unit, University of Barcelona) and demonstrates that 0.6% of the Peachy Gold Nanoparticles is released into the skin every 48 hours.

When NYG Nanoparticles are in contact with the skin, the HA shell causes a deep hydrating effect due to its capacity to absorb and retain water. In vivo efficacy tests in volunteers have been performed (SpinControl, France) in order to evaluate the hydrating effect. The study demonstrates that the NYG Nanoparticles have an intense hydrating effect on the skin surface.

PEACHY GOLD, THE MOISTURISING FIBER

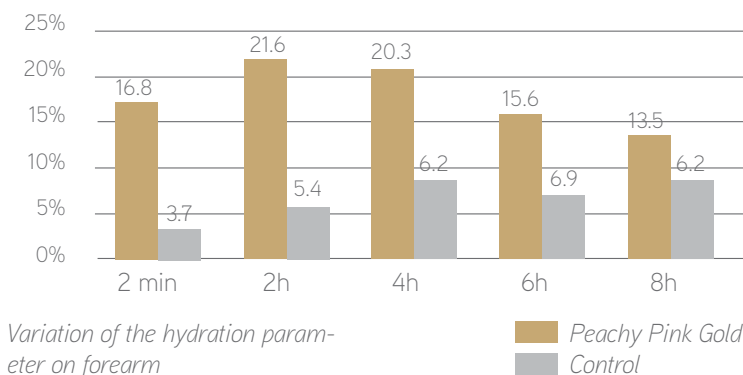



# PEACHY PINK GOLD

NYG Nanoparticles have also demonstrated anti-aging effect. Skin cells produce endogenous Hyaluronic Acid which plays a decisive role in skin youth and health. As we age, the quantity of HA in the skin decreases, since the skin cells progressively lose their production capacity.

NYG Nanoparticles act directly on skin cells and leads an anti-aging effect at genetic level that makes the cells increase its capacity to generate natural HA. Due to this effect, skin recovers its youth and elasticity.

This effect has been demonstrated through the evaluation of the HAS gen (responsible of the natural HA production) levels. Cells treated with NYG Nanoparticles (NYG) increase 60% the production of HA comparing with non treated skin (Control) and a treatment using isolated Hyaluronic Acid (IHA).

PEACHY GOLD, THE ANTI-AGING FIBER

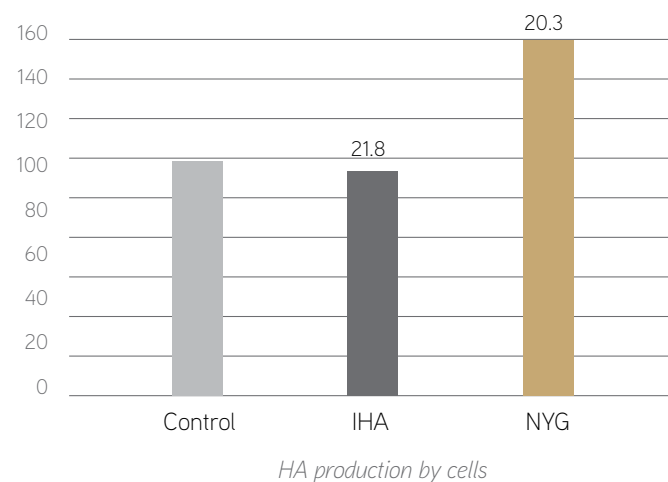

## PEACHY PINK GOLD



BODY SUIT  
GLASB22



SLIP DRESS  
GLASSD22



STRAPLESS SLIP  
GLAASS22



LEGGINGS  
GLAASL22



CAPRI LEGGINGS  
GLASCL22



## PEACHY PINK GOLD



HIGH WAISTED SHORTS  
GLAHS22



HIGH WAISTED PANTS  
GLAHP22



SHORTS  
GLASSH22



WAIST CLINCHER  
GLAWCT22



STRAPLESS SLIP DRESS  
GLASSD22





WELCOME TO THE WORLD OF

# MAX-CORE

THE ONLY SPORTSWEAR CLINICALLY PROVEN TO  
IMPROVE POSTURE AND REDUCE BACK PAIN

## BENEFITS



- ✓ Improves posture
- ✓ Controls temperature
- ✓ Visibly streamlines the body
- ✓ Improves sports performance
- ✓ Helps reduce back pain
- ✓ Improves circulation

# MAX-CORE

## Muscular Mechanics Technology™

Max-Core's Muscular Mechanics Technology™ is designed to be worn everyday to help improve posture, increase blood circulation and help reduce the risk of injuries during sport, whilst the antibacterial silver ion technology leaves you feeling comfortable and dry throughout the day whilst neutralising odours.

- Breathbetter™ fabric designed to keep under arms and chest cool
- Antibacterial Silver Ion technology neutralises and eliminates odours to ensure you are comfortable and dry
- Targeted precision compression, which visibly streamlines and defines the body
- Athletic construction to allow maximum movement and maximum comfort
- Instantly Improves posture by pulling back shoulders gently
- Supports your body from the core giving a firmer stronger appearance
- Improves circulation in the body





## MAX-CORE



V-NECK T-SHIRT  
MCMVTN22



SINGLET  
MCMSGN22



LONG SLEEVE T-SHIRT  
MCMLST22



# MAX-CORE

## Pack examples

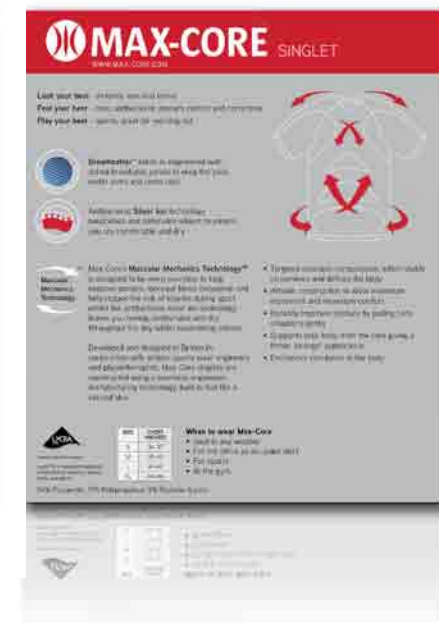

# COLOUR/SIZE CHART



## Peachy Pink tops

UK SIZE	8-10	12-14	16-18	20-22
European size	Small	Medium	Large	XLarge
Bust (Inches)	32-34	34-38	38-42	42-46
Waist (Inches)	25-27	28-31	31-35	35-40

## Peachy Pink bottoms

SIZE	DRESS	WAIST (INCHES)	HIPS (INCHES)
S	8-10	24-27	34-37
M	12-14	27-30	37-40
L	14-16	30-33	40-43
XL	18-20	33-36	43-46



## Max-core

SIZE	CHEST (INCHES)
S	34-37
M	38-40
L	41-43
XL	44-46

The colours illustrated here are representative. For more accurate colours, we recommend you ask us for an original sample card.

# SALES CHANNELS

## Peachy Pink Gold

- Premium Beauty Salons
- Premium Department Store
- Premium Independent Stores
- Premium Bridal Boutiques
- Duty Free
- Premium Lingerie Stores

## Peachy Pink Active

- Gyms
- Sports Stores
- Department Stores
- Yoga/Fitness Studios
- TV Shopping
- Network Marketing
- Online Sports Stores

## Max-core

- Gyms
- Sports Stores
- Department Stores
- Yoga/Fitness Studios
- TV Shopping
- Network Marketing
- Online Sports Stores

## PP Anti-cellulite/Slimming

- Beauty Salons
- Tanning Salons
- Pharmacies
- TV Shopping
- Duty Free Shopping
- Network Marketing
- Online Stores
- Lingerie Stores
- Independent Clothing Retailers
- Bridal Boutiques

## Peachy Pink Curve

- Tanning Salons
- Pharmacies
- TV Shopping
- Duty Free Shopping
- Network Marketing
- Online Stores
- Lingerie Stores
- Independent Retailers
- Bridal Boutiques
- Supermarkets



# MARKETING



FSDU display



Counter display



Poster pillar and city-light posters



# ECOMMERCE SOLUTIONS

## Peachy Pink

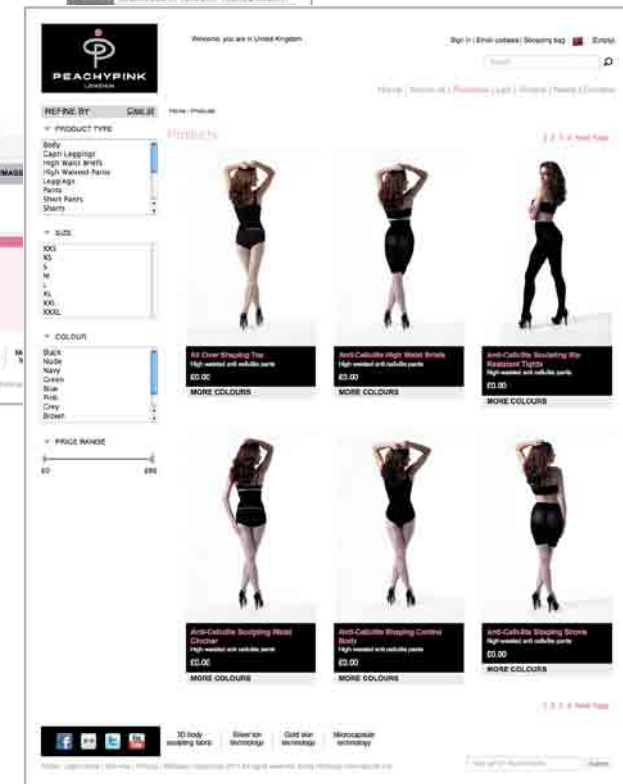
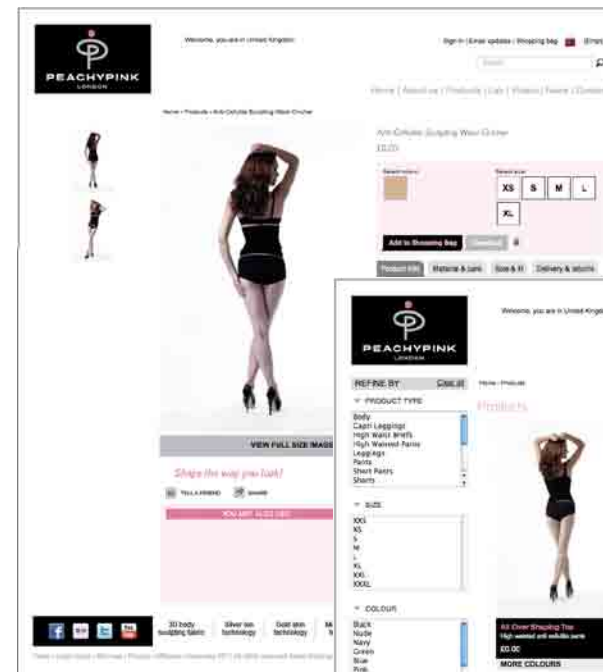
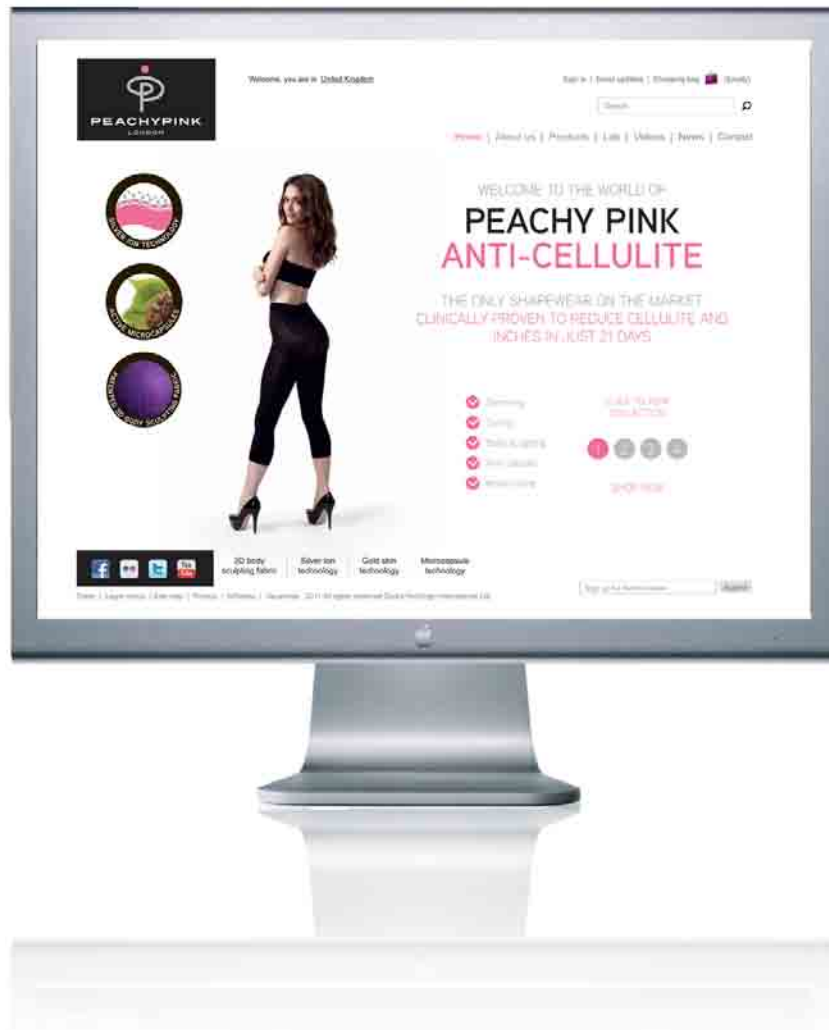



# ECOMMERCE SOLUTIONS

## Max-core

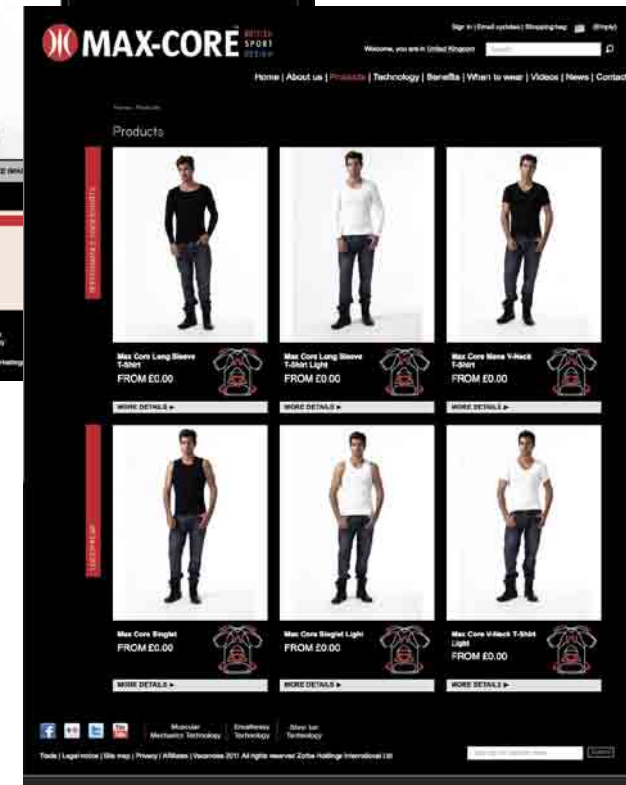
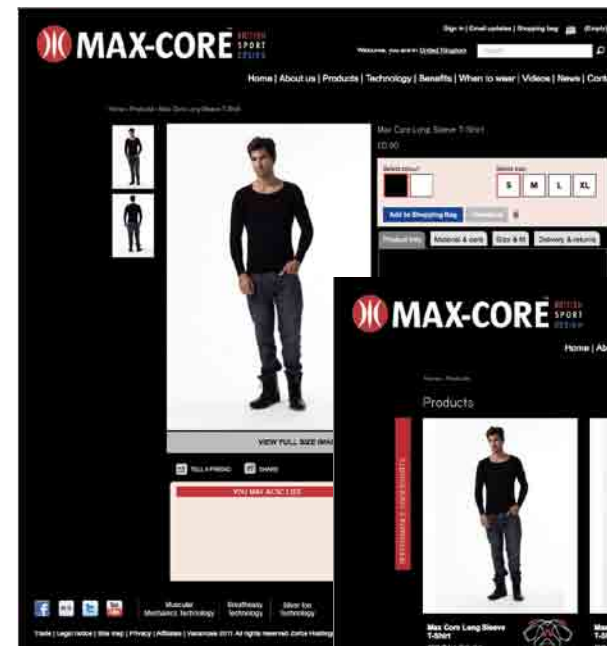

# PRESS



# CONTACT

## ZORBA HOLDINGS INTERNATIONAL

145-157 St John Street

London EC1V 4PW

England

Tel: +44 (0) 845 619 2819

Email: [info@peachy-pink.com](mailto:info@peachy-pink.com)

[www.peachy-pink.com](http://www.peachy-pink.com)

[www.max-core.com](http://www.max-core.com)

